

Brother James



Brother James (x2), are you sleeping? (x2)



Morning bells are ringing, (x2)



ding, dang, dong.

Brother James

BROTHER



Closed hands (palms in, pointing forward) rub together at knuckles.

JAMES

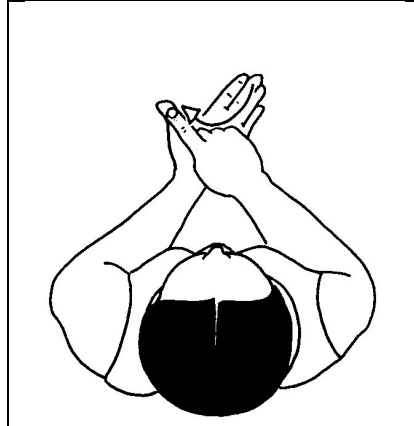

Make letter shape "J".

ARE YOU

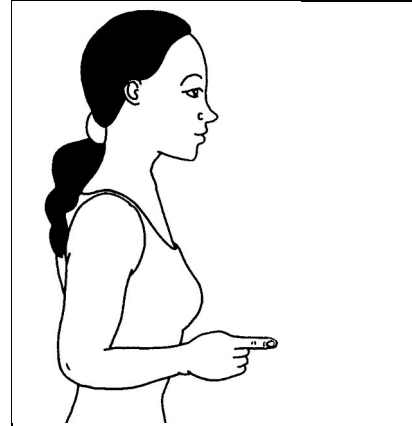

Working index hand (palm in, pointing forward) indicates person.
Directional sign use facial expression.

SLEEPING

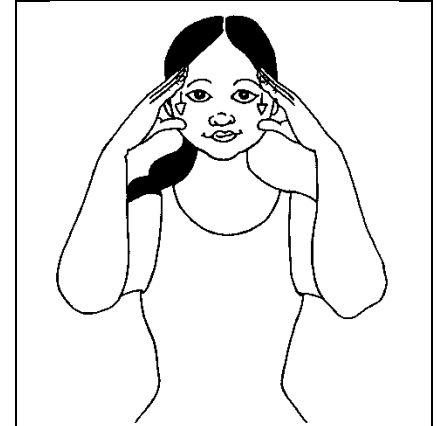

Parallel flat hands (palms in/down, pointing in/up) by side of eyes; fingers close on to thumbs.

MORNING



Working flat hand (palm back, pointing in/up) taps supporting side of upper chest and moves across to tap working side.

BELLS

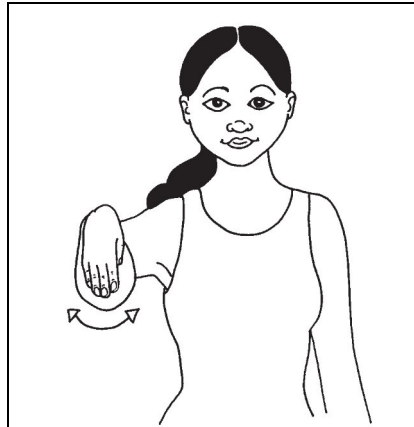

Working flat hand at shoulder height bent at wrist (palm back, pointing down) swings from side to side.

ARE RINGING

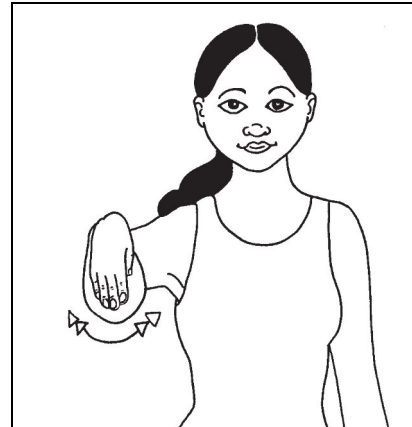

As for "bells" swaying repeatedly.

DING DANG DONG

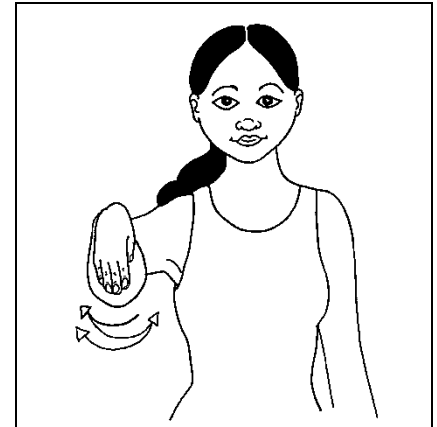

As for "ringing" with movement on each syllable.

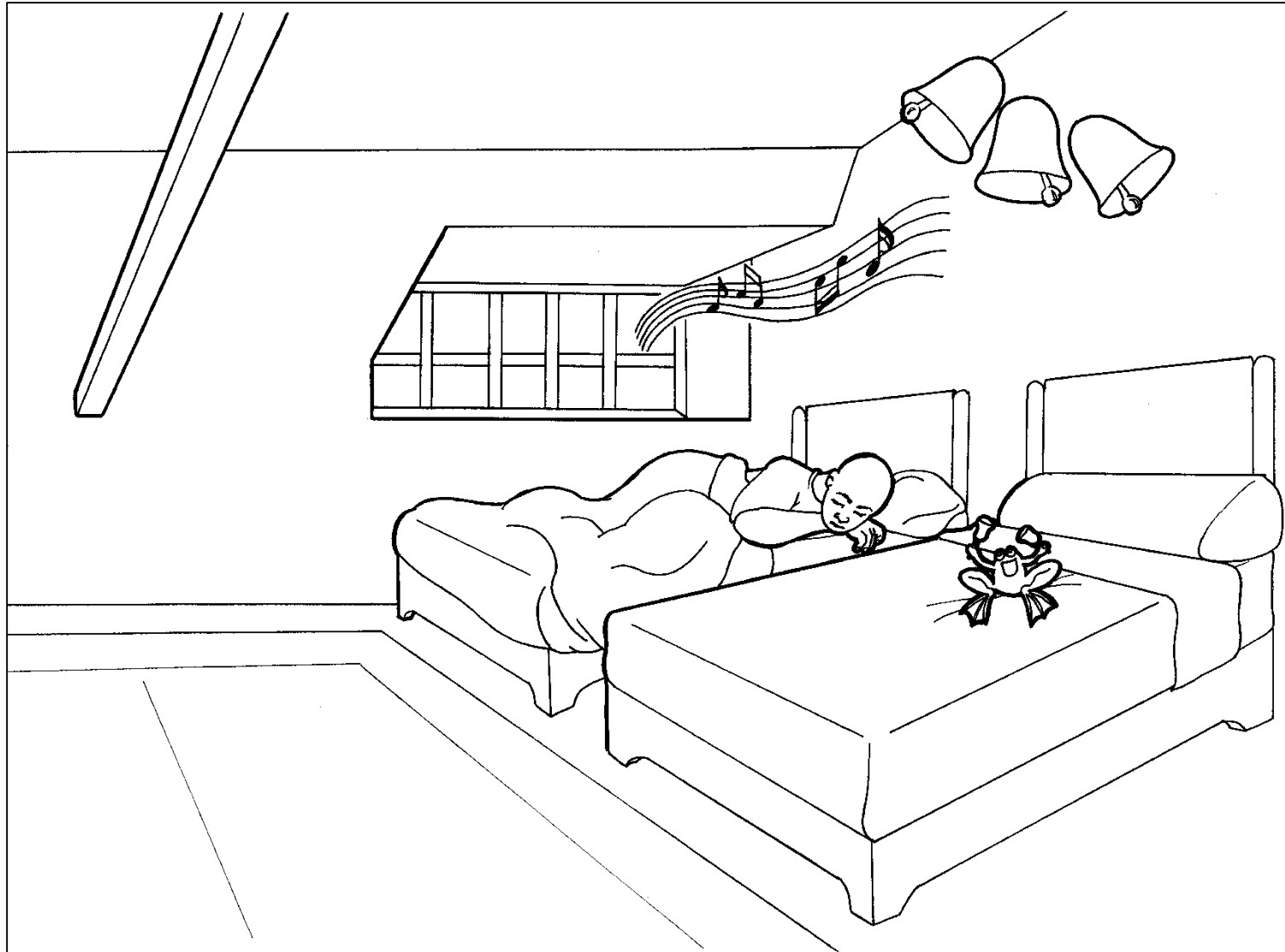

Look for the frog. Colour it brown.
Can you find the matching bell?

Match the bells to wake up Brother James

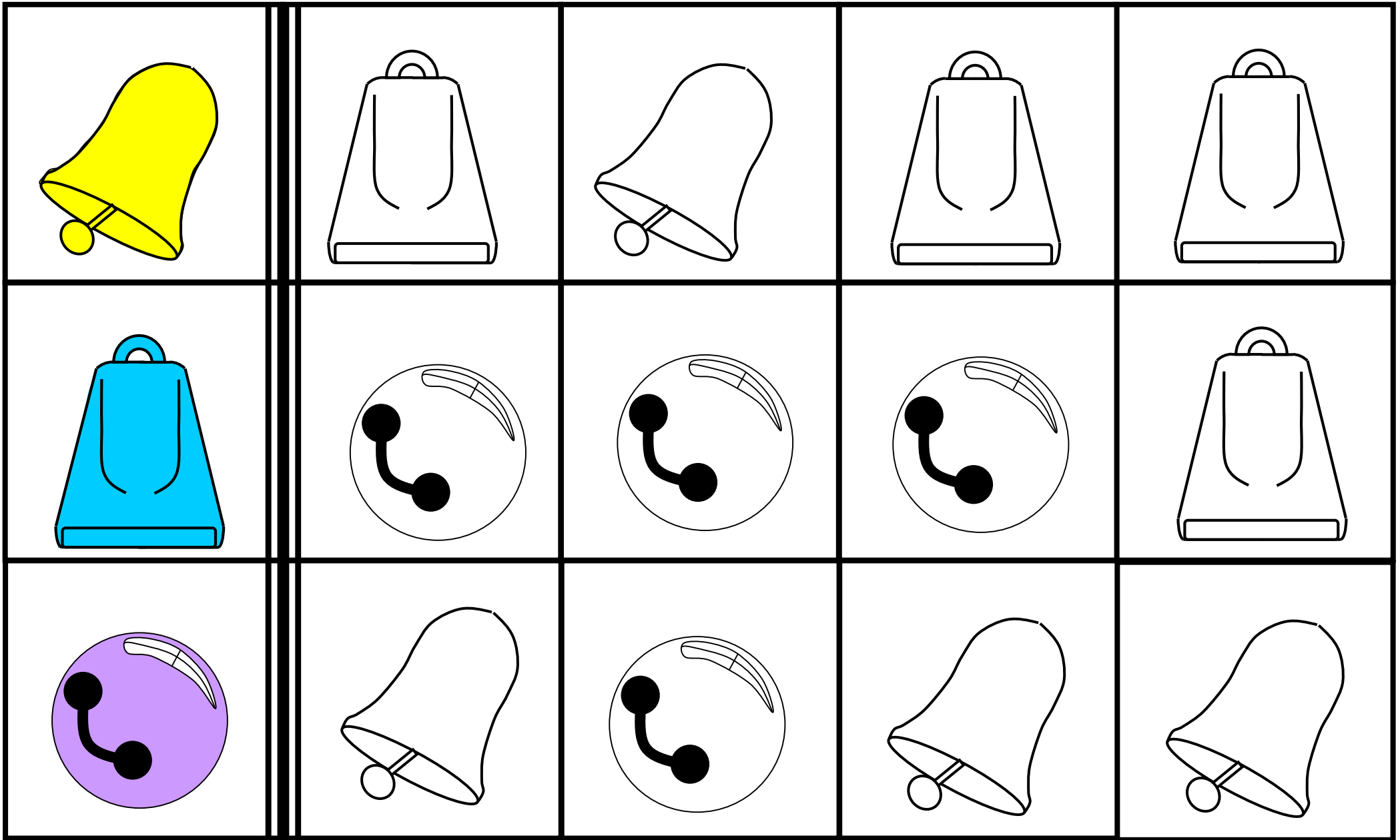

Can you find the same bell in the row that matches the one on the left?

When you do, colour it in the same colour.

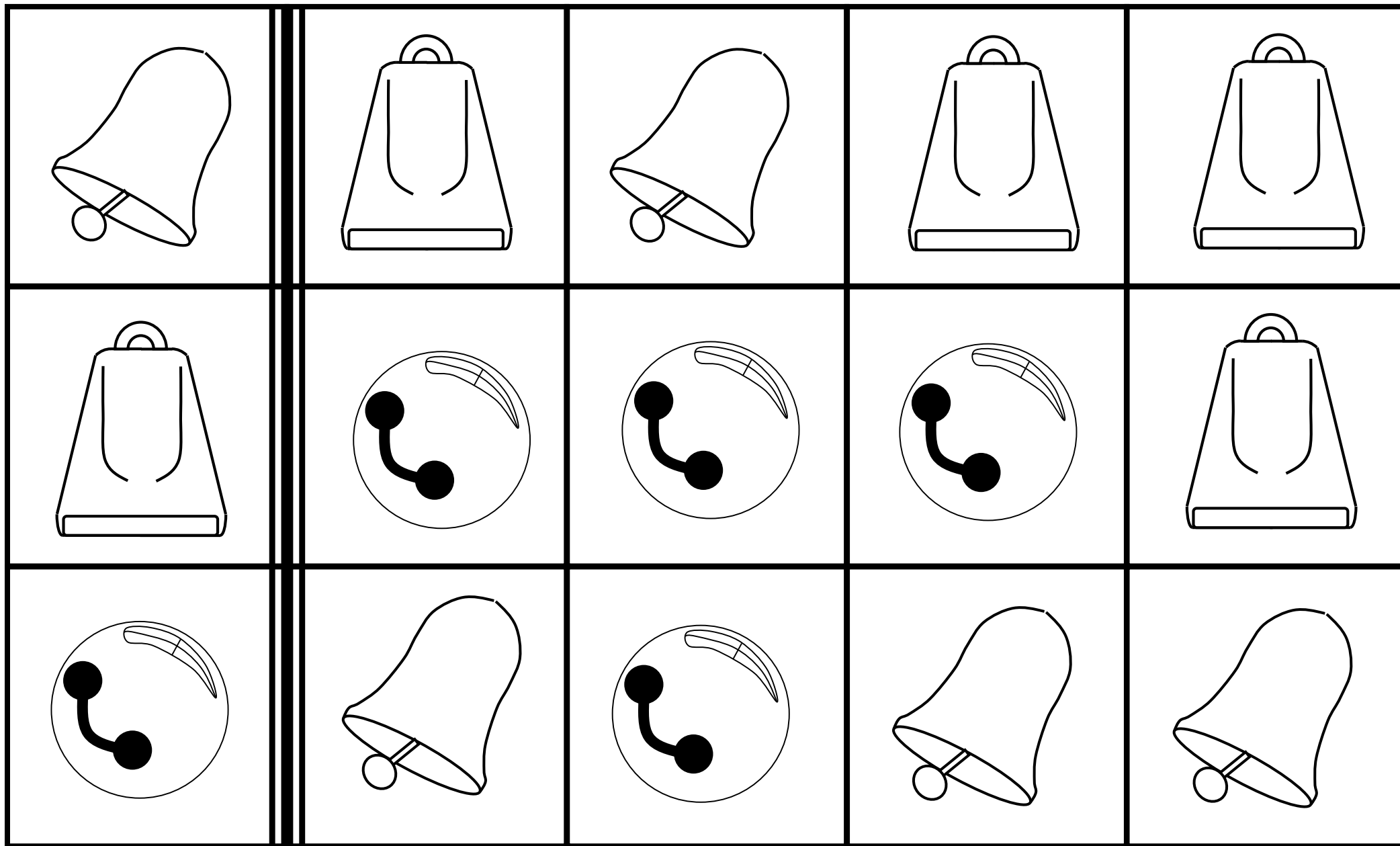

Colour the bells on the left. Can you find the same bell in the row that matches the one you have coloured?

When you do, colour it in the same colour.